

MICROFILMED

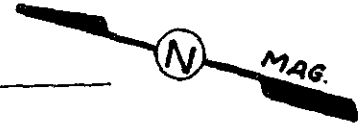

FILED  
GREENVILLE CO. S.C.  
MAY 3 2 57 PM '83  
DONNIE S. TANKERSLEY  
R.M.C.

5

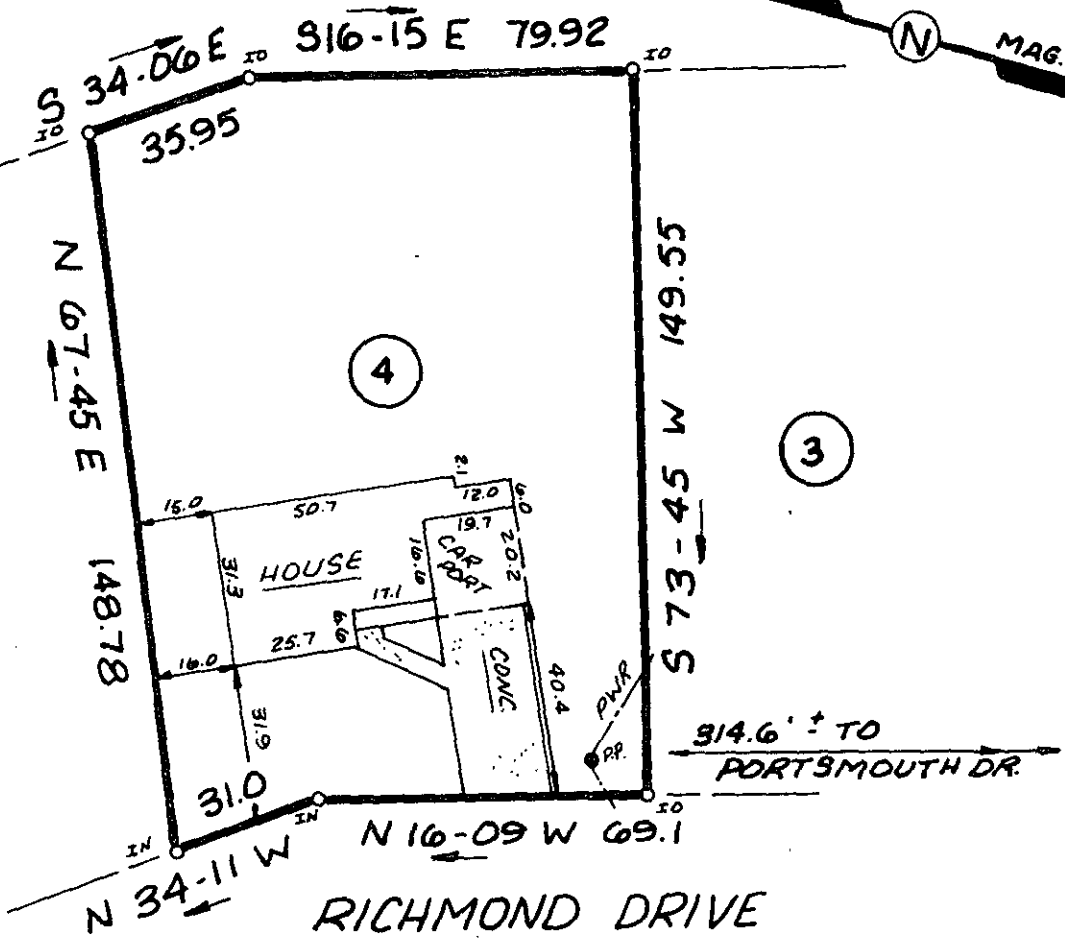

3

RICHMOND DRIVE

314.6' ± TO  
PORTSMOUTH DR.

This is to certify that on April 28, 1983, I surveyed the property shown on this plat, known as Lot 4 on the plat of Richmond Hills, Sec. 3, recorded in the RMC Office of Greenville County in Plat Book JJJ on page 81, and that the property lines, walls and buildings are as shown hereon; that the building located on said lot does not encroach or project on adjacent streets or property, and that no adjacent walls or buildings encroach or project on said premises, and that no utility lines cross this property except as shown hereon. This property is not located in a designated flood hazard area.

*James R. Freeland*  
James R. Freeland PE and RLS  
4781

MAY 3 1983 95-2928932

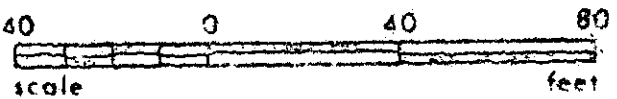

GC 10  
3 MY 3 83  
039  
3.00 CD



STATE OF SOUTH CAROLINA  
GREENVILLE COUNTY

RICHMOND HILLS  
SEC. 3 - LOT 4  
PROPERTY OF  
WILLIS E. TISDALE JR.  
CYNTHIA C. TISDALE

FREELAND & ASSOCIATES Engineers • Land Surveyors	
GREENVILLE, S.C.	
SURVEY	JC
DRAWN	KG
CHECK	MC
SCALE	1" = 40'
DATE	4-28-83
DWG. NO.	8860